



PLAN SHOWING THE PROPOSED DWELLING HOUSE AT P.No 9 S.No 252/1A OF SRI VIDHYA AVENUE OKKIAM - THORAPPAKKAM VILLAGE SAIDAPET TALUK CHENGALPATTU DISTRICT S.T. THOMAS MOUNT PANCHAYAT UNION SCALE: 1"8"0" OR 1:100. FOR MRS. R. JANAKI.

JOINERIES.

D ₁ DOOR	3'3" x 6'6"	100 x 198
D ₂ DOOR	3'0" x 6'6"	90 x 198
D ₃ DOOR	2'6" x 6'6"	75 x 198
W WINDOW	3'0" x 4'0"	90 x 122
W WINDOW	4'0" x 4'0"	122 x 122
V VENTILATOR	2'6" x 2'6"	76 x 60

COLOUR INDEX.

PROPOSED 
ROAD 
BOUNDARY 

AREA.

TOTAL PLOT : 1015 SFT.
PROPOSED CONSN: 350 SFT.



R. Mohan Rao

Phone: 440782

R. Mohan Rao, D.C.E.
LICENSED SURVEYOR
Corporation of Madras
REG No: 14
AMBATTUR TOWNSHIP
ALANDUR MUNICIPALITY
Consulting Engineer & Contractor
Office: 15, Madley Road
T. NAGAR, MADRAS-600 037

OWNER: R. Janaki

MMDA [A]/PP No. /
C.No. A2/16219/98
ASST. ...
Scrutiny 
PART I
PART II
A. PEMENT
D.P.

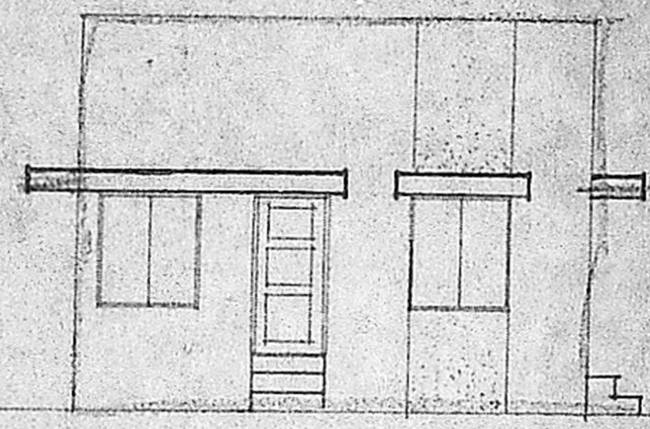

FRONT ELEVATION.

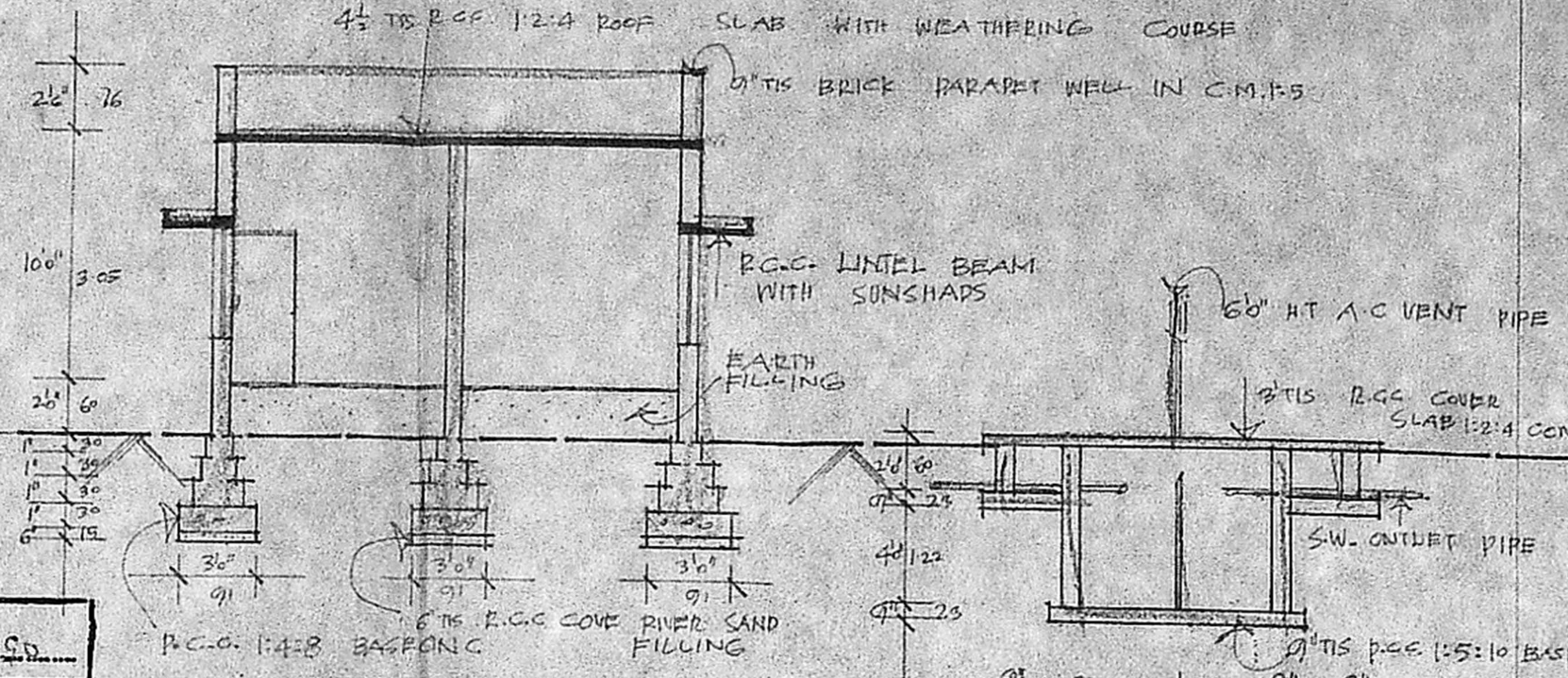

SECTION OF "A A"

SECTION OF SEPTIC TANK

SECTION OF WELL.

Planning Permit No. A/1544/98
APPROVED
SUBJECT TO THE CONDITIONS IN THIS OFFICE LETTER.
No. A2/16219/98 Date 21.11.98
S. Jayaram
FOR MEMBER SECRETARY
MADRAS METROPOLITAN DEVELOPMENT AUTHORITY
MADRAS - 600 008

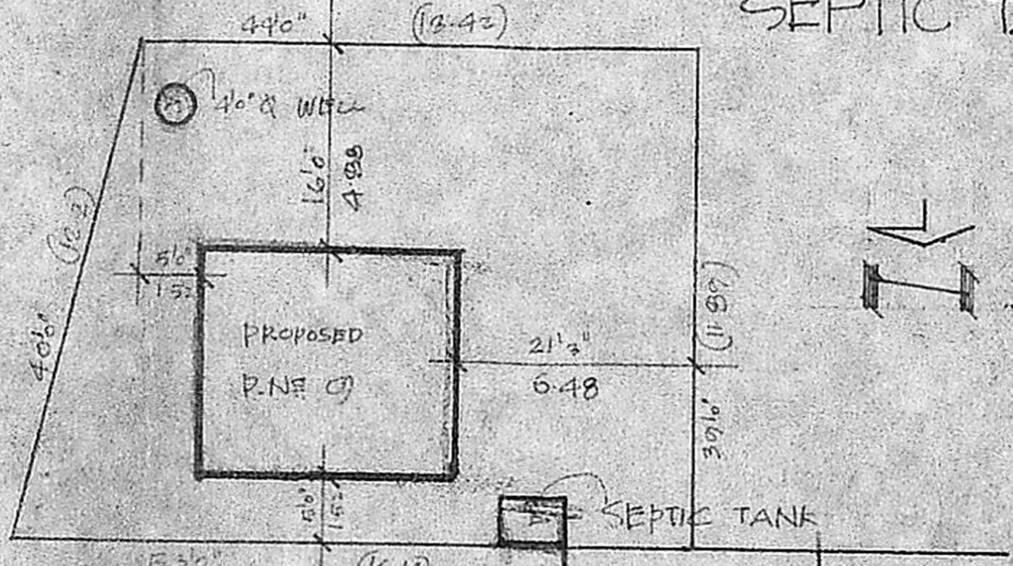

SITE PLAN.

SCALE: 1"160" / 1:200

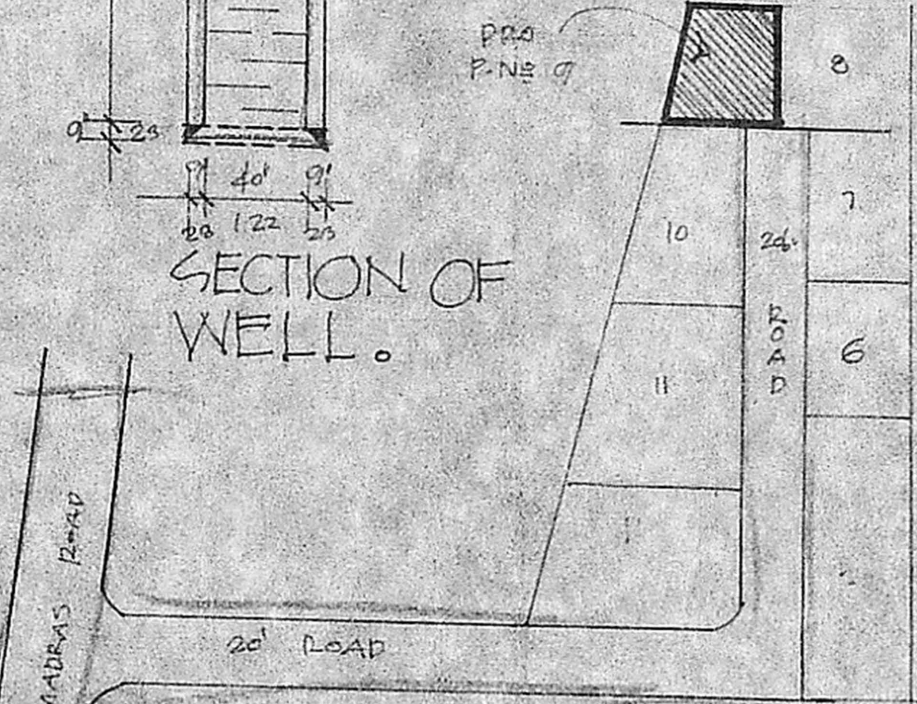

KEY PLAN.

(N.T.S)

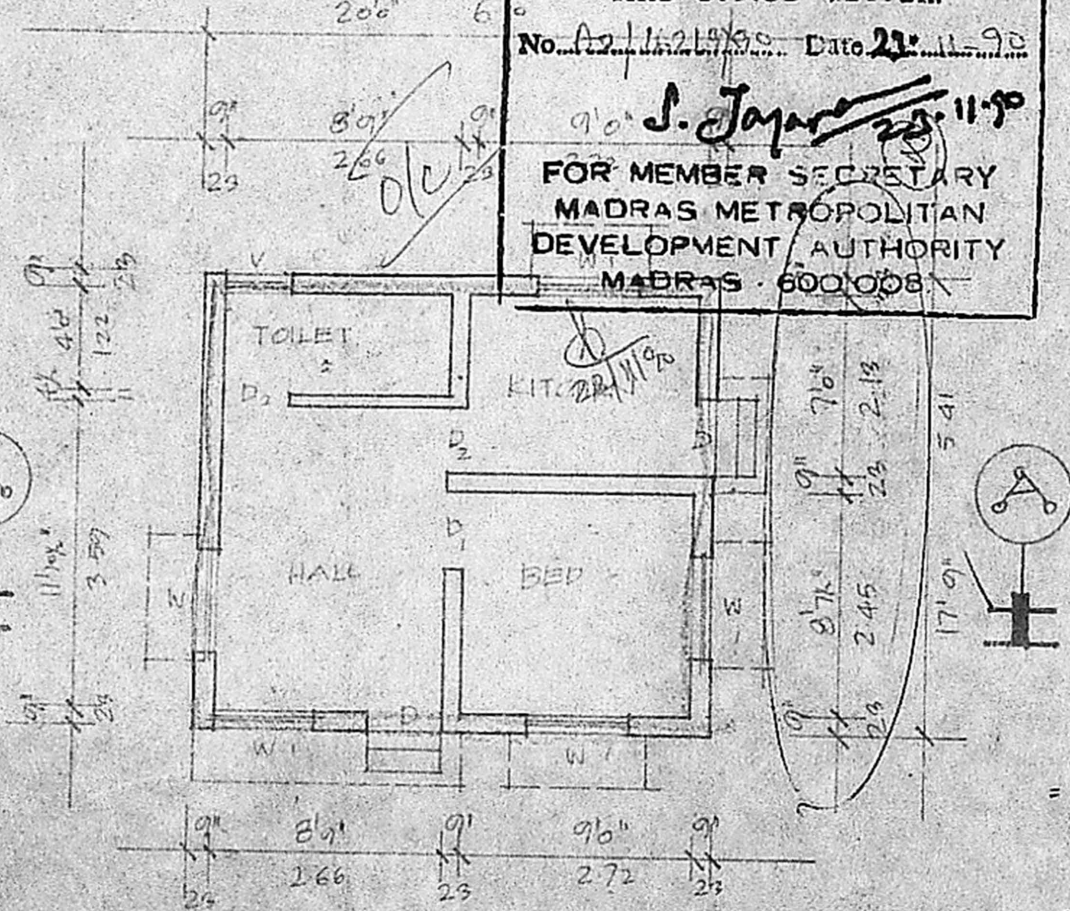

GROUND FLOOR PLAN.